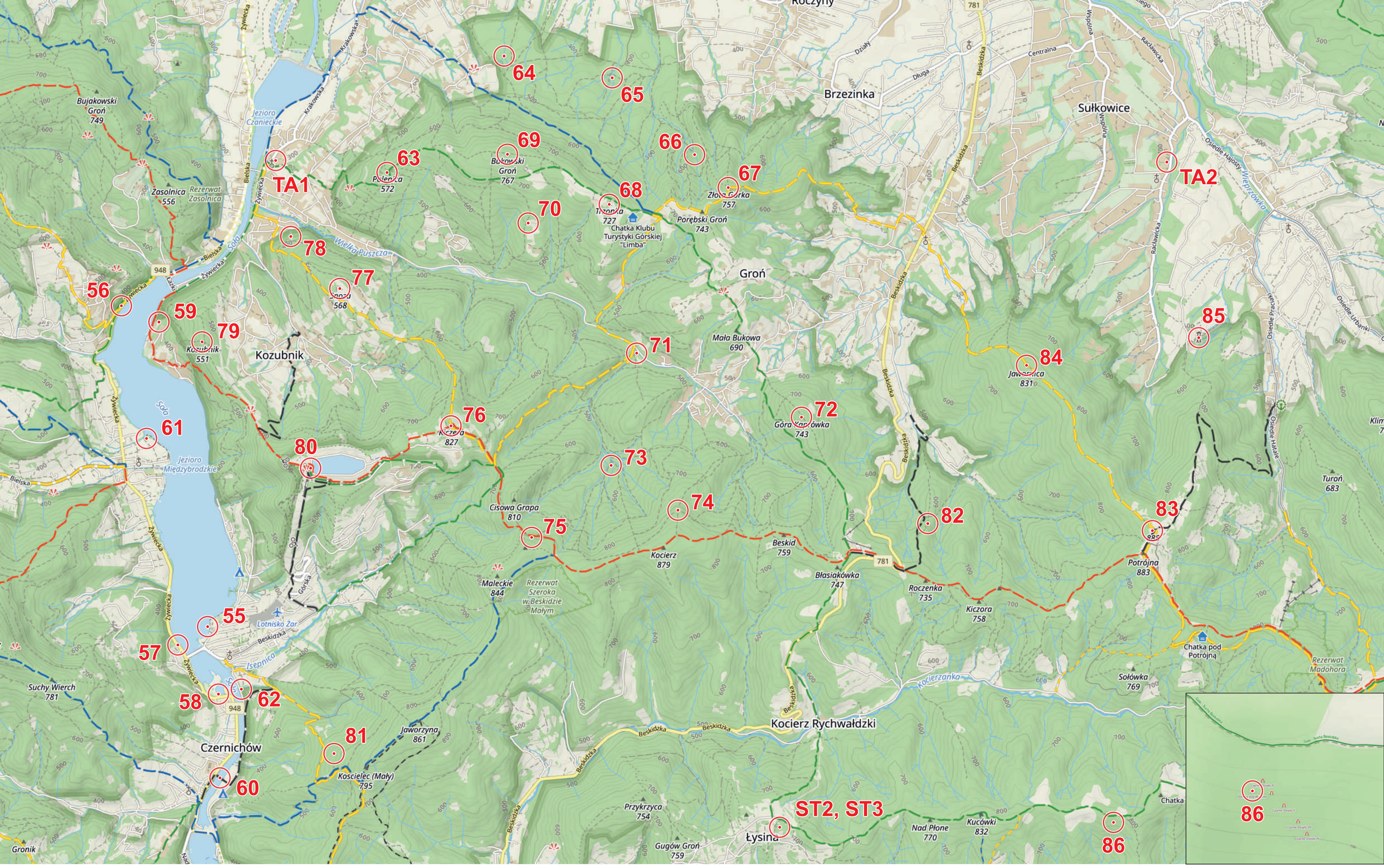

ORIENTEERING FESTIVAL
RAJD BESKIDY
RUNNING • BIKING • ADVENTURE RACING

1:40000

Map #8 for:
AR long course

CP's description:

55 – harbour
56 – gully
57 – conduit
58 – bay
59 – rockwall
60 – footbridge
61 – chapel
62 – cascade
63 – cross
64 – gullies meet
65 – gullies meet
66 – cascade
67 – peak
68 – peak
69 – peak
70 – the edge of the clearing
71 – monument
72 – peak
73 – soldier's grave
74 – crossing paths
75 – remains of a stone hut
76 – shelter - photo
77 – peak
78 – remains of the ski slope ramp
79 – peak
80 – the tower on the peak - photo
81 – grave
82 – top of the rock
83 – information board - photo
84 – cross - photo
85 – hunting stand
86 – cave entrance

Emergency: 112
Mountain Rescue GOPR: +48601 100 300, 985
Life Guard: +48 33 866 18 59
Race director: Jerzy Lekki +48 602 257 486

mapa turystyczna

© mapa-turystyczna.pl | © autorzy OpenStreetMap